

URMAS VAHUR´S “FARM”

- **Owner of the farm is Urmas Vahur.**
- **Since 2004 the land use has been organised solely by the owner. All the open landscapes of the village are being used as natural grasslands.**
- **In four years, the land owner has restored and taken into use ca 130 ha of semi-natural habitats. Ca 20 ha of alvars have been cut out of juniper thickets.**
- **Farm specialized to saving ancient rural landscape and semi-natural habitats.**
- **The total area of the farm is 170 ha (in 2008). All the area covered by grasslands.**
- **95 ha of managed land is located on semi-natural habitats (Semi-natural grasslands and scrubland facies on calcareous substrates and Nordic alvar and precambrian calcareous flatrocks).**
- **About 6 ha of natural grasslands is situated on Natura 2000 special habitat area.**
- **Owner is renting 225 beef/dairy cattle for maintenance of rare semi-natural habitats.**
- **Subsidies in 2008: single area payment support, AE support (environmentally friendly production scheme), less-favoured area support, support for the maintenance of semi-natural habitat, Natura 2000 support for agricultural land and other non-area based supports.**

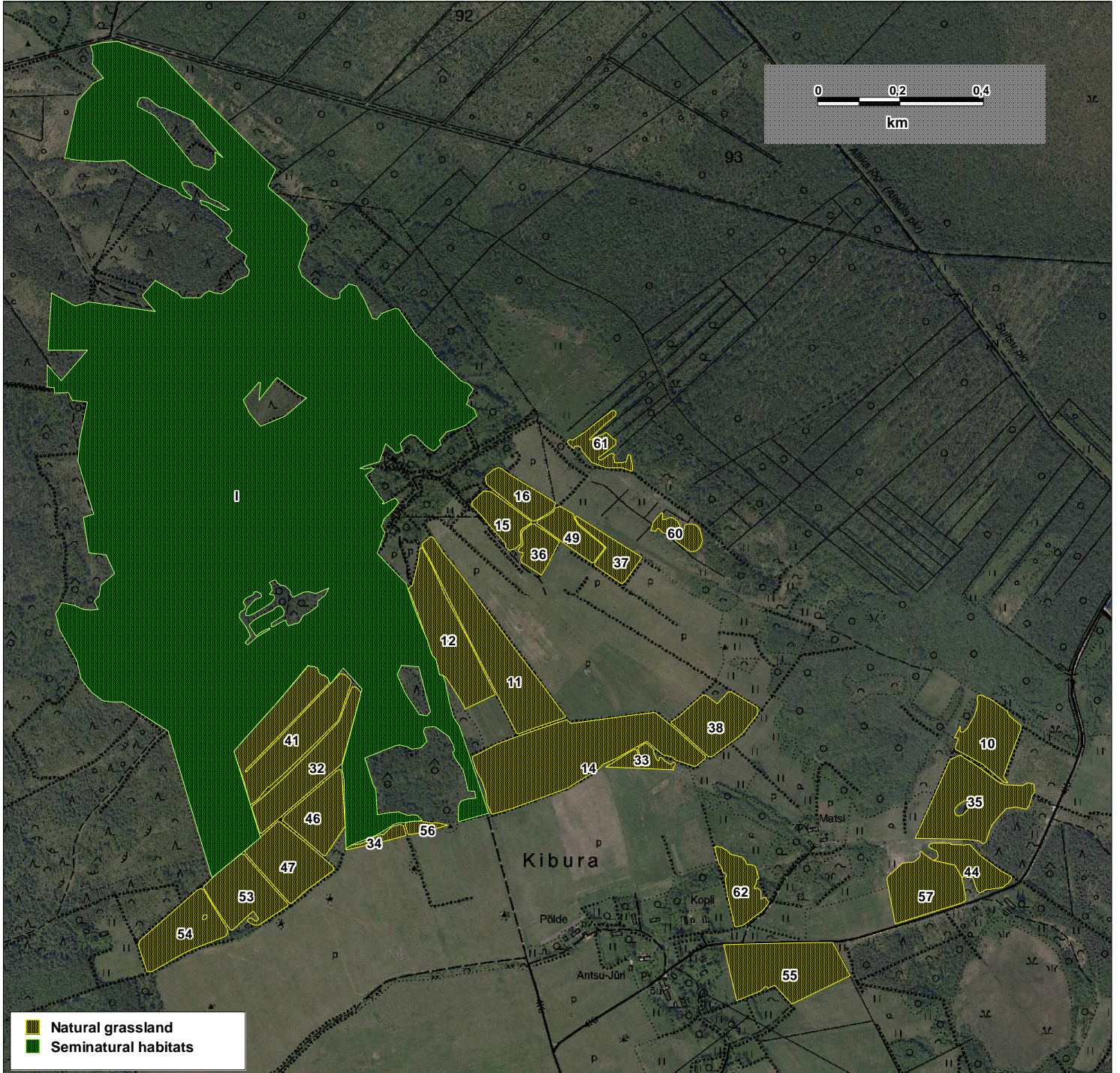

Field no	Field area (ha)	Land use type	Crop	Apply for single area payment (SAPS) (X)	Apply for top-ups for direct payment (T)	Apply for less favourite area payment (X)	Apply for AE payment (EPS - environmentally friendly farming scheme, OF -organic farming payment)	Apply for Natura payment	Apply for energy-corp payment
41	4,05	Natural grassland	grass	X		X	EPS	X	
32	2,31	Natural grassland	grass	X		X	EPS	X	
46	1,71	Natural grassland	grass	X		X	EPS		
47	2,12	Natural grassland	grass	X		X	EPS		
12	3,86	Natural grassland	grass	X		X	EPS		
16	0,97	Natural grassland	grass	X		X	EPS		
15	0,97	Natural grassland	grass	X		X	EPS		
34	0,21	Natural grassland	grass	X		X	EPS		
33	0,49	Natural grassland	grass	X		X	EPS		
8	1,8	Natural grassland	grass	X		X	EPS		
35	3,18	Natural grassland	grass	X		X	EPS		
44	1,5	Natural grassland	grass	X		X	EPS		
14	6,44	Natural grassland	grass	X		X	EPS		
38	1,85	Natural grassland	grass	X		X	EPS		
11	4	Natural grassland	grass	X		X	EPS		
36	0,72	Natural grassland	grass	X		X	EPS		
37	0,83	Natural grassland	grass	X		X	EPS		
10	25,04	Natural grassland	grass	X		X	EPS		
55	2,9	Natural grassland	grass	X		X	EPS		
49	0,93	Natural grassland	grass	X		X	EPS		
52	1,25	Natural grassland	grass	X		X			
53	2	Natural grassland	grass	X		X	EPS		
54	2,05	Natural grassland	grass	X		X			
56	0,19	Natural grassland	grass	X		X	EPS		
57	1,72	Natural grassland	grass	X		X			
60	0,95	Natural grassland	grass						
61	0,7	Natural grassland	grass						
62	1	Natural grassland	grass						

Urmas Vahur, RDP Semi,natural Habitat Support*

Area no	Area (ha)	Type of habitat **
I	95	6210- Semi-natural grasslands and scrubland facies on calcareous substrates (Important orchid sites!)
		6280 - Nordic alvar and precambrian calcareous flatrocks

* Areas without any other support (SAPS, direct payments,energy crop payment and so)

** Information accordingly to data of Estonian State Nature Conservation Centre